

KEY AND NOTES

The following notes apply to the drawings. The drawings are to be used as a guide only. The contractor is responsible for the construction of the building. The drawings are to be used as a guide only. The contractor is responsible for the construction of the building.

1. All dimensions are in millimeters unless otherwise stated.

2. All dimensions are to be taken to the centerline of the element unless otherwise stated.

3. All dimensions are to be taken to the face of the element unless otherwise stated.

4. All dimensions are to be taken to the edge of the element unless otherwise stated.

5. All dimensions are to be taken to the centerline of the element unless otherwise stated.

6. All dimensions are to be taken to the face of the element unless otherwise stated.

7. All dimensions are to be taken to the edge of the element unless otherwise stated.

8. All dimensions are to be taken to the centerline of the element unless otherwise stated.

9. All dimensions are to be taken to the face of the element unless otherwise stated.

10. All dimensions are to be taken to the edge of the element unless otherwise stated.

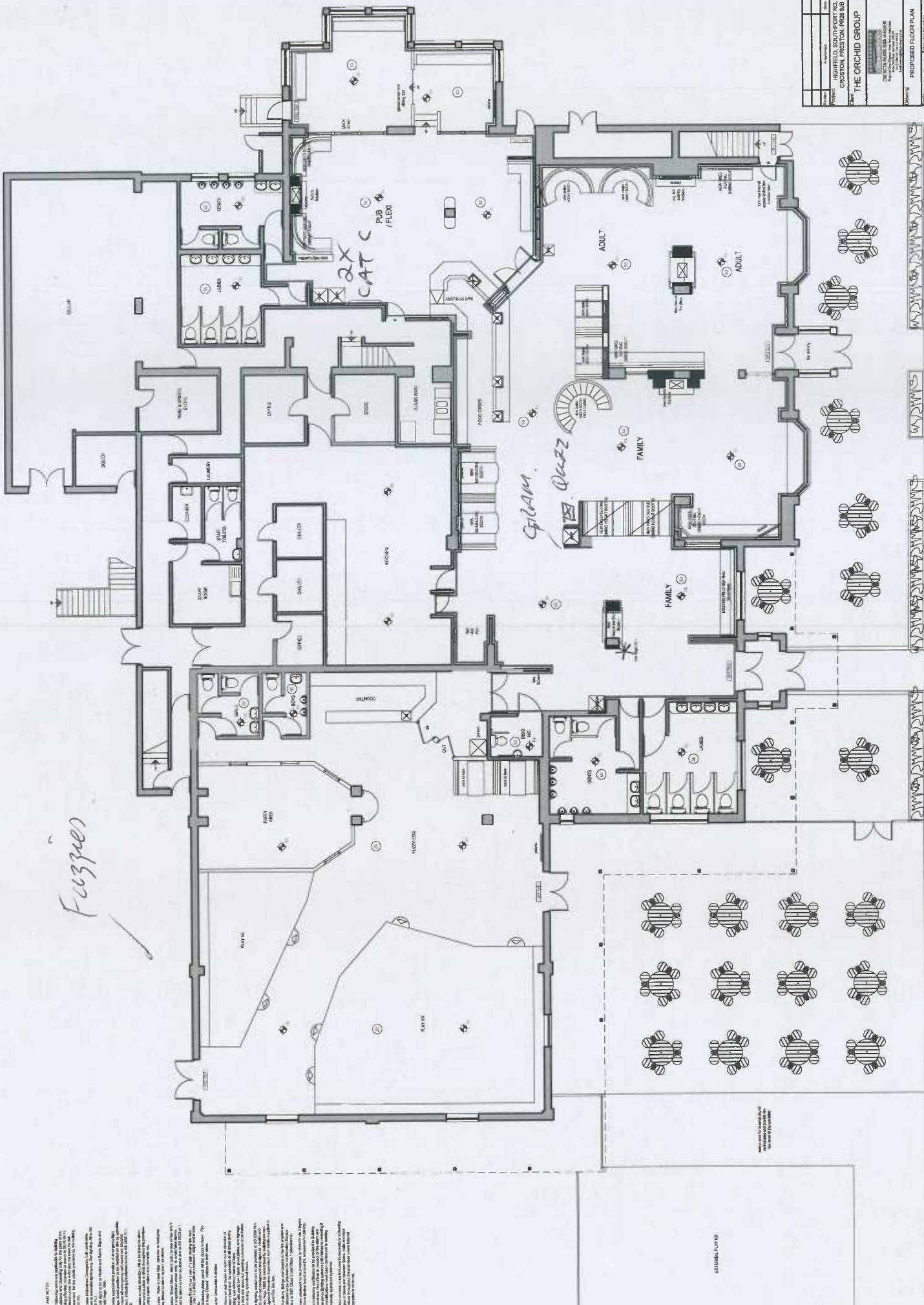

Project	INGHFIELD, SOUTHPORT RD, CRISTON, PRESTON, P202 8BS
Client	THE ORCHID GROUP
Architect	THE ORCHID GROUP
Scale	1:100 @ A2
Date	18 FEB 2014
Sheet	PROPOSED FLOOR PLAN
Drawn	
Checked	
Approved	

Handwritten mark